







Inspection report

Date: 12.02.200	Job nr.:	Weather: Showers	Operator: S_Clark	section number: 1	PLR: WC X
Present: S Clark J clarke	Vehicle: EK 56 MFE	Camera: ELS	Preset:	Cleaned: Yes	Grade:

Road:	Division:	start MH:	WC
Place: London	District:	end MH:	MS
Location: toilet	Tape No.: DVD 1	Total length:	16.7 m

Purpose: Asset condition	Size/Shape: Circular 100
Use: Foul	Material: Vitrified clay Pipe length: .7m
Catchment:	Lining:
	Category:

Comment: Branch 1
Location details: toilet

1:125	position	code	observation	
	0.00	ST	Start of Survey, Remark: Start survey	
	0.00	WL	Water level, 0 % height/diameter	0.2 m // 00:00:00
	0.20	S1	LD Line of Sewer deviates down, Start, Remark: line down scale debris	
	0.80	WL	Water level, 40 % height/diameter, Remark: Water retention on bend	
	0.80	GO	General Observation, Remark: Extract camera to Re jet	0.8 m // 00:00:00
	3.50	S2	LR Line of Sewer deviates right, Start, Remark: line right	
	3.50	S3	JN Junction at 09 o'clock, dia 100 mm, Start, Remark: branch lateral	
	3.60	DC	Dimension of sewer changes, new dimension dia 150 mm, Remark: Dia change to 150mm	9.6 m // 00:00:00
	9.60	S4	JN Junction at 02 o'clock, dia 100 mm, Start, Remark: Branch lateral	
	13.00	S5	DEG Debris grease, from 04 to 08 o'clock, 10 % cross-sectional area loss, Start, Remark: Grease scale	13 m // 00:00:00
	14.50	S6	DEG Debris grease, from 09 to 03 o'clock, 50 % cross-sectional area loss, Start, Remark: Grease scale 50%	
	15.20	S7	LD Line of Sewer deviates down, Start, Remark: line down	
	16.10	S8	DE Debris, 20 % cross-sectional area loss, Start, Remark: Rubble grease debris	14.5 m // 00:00:00
	16.70	S9	JN Junction at 03 o'clock, dia 225 mm, Start, Remark: Junction of main sewer	
	16.70	GO	General Observation, Remark: Extract camera to Re jet	
	16.70	FH	Finish Survey, Remark: Extract camera	

Structural Defects	Constructional Features	14.5 m // 00:00:00
Service Defects	Miscellaneous Features	



Inspection report

Date: 12.02.200	Job nr.:	Weather: Showers	Operator: S_Clark	section number: 2	PLR: WC X
Present: S Clark J clarke	Vehicle: EK 56 MFE	Camera: ELS	Preset:	Cleaned: Yes	Grade:

Road:	Division:	start MH: WC
Place: London	District:	end MH: MS
Location: toilet	Tape No.: DVD 1	Total length: 16.7 m

Purpose: Asset condition	Size/Shape: Circular 100
Use: Foul	Material: Vitrified clay Pipe length: .7m
Catchment:	Lining:
	Category:

Comment: **Branch 1 Post jetting**
Location details: **toilet**

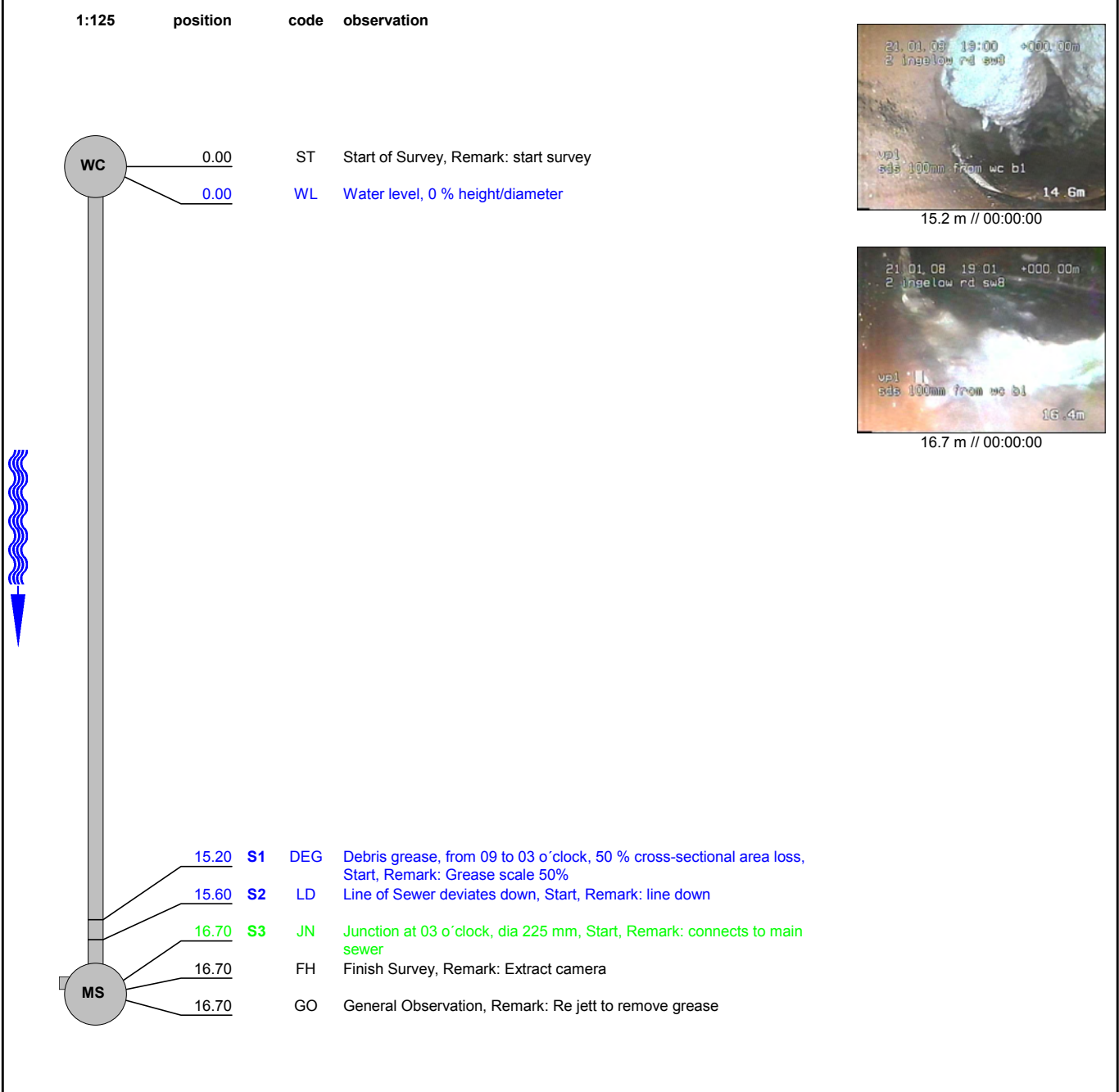

Structural Defects	Constructional Features
Service Defects	Miscellaneous Features